

PLAT OF SURVEY  
LOT 1 OF TWIN PONDS SUBDIVISION

LOCATED IN THE SOUTHEAST 1/4 OF SECTION 35, TOWN 4 NORTH, RANGE 15 EAST,  
TOWN OF WHITEWATER, WALWORTH COUNTY, WISCONSIN

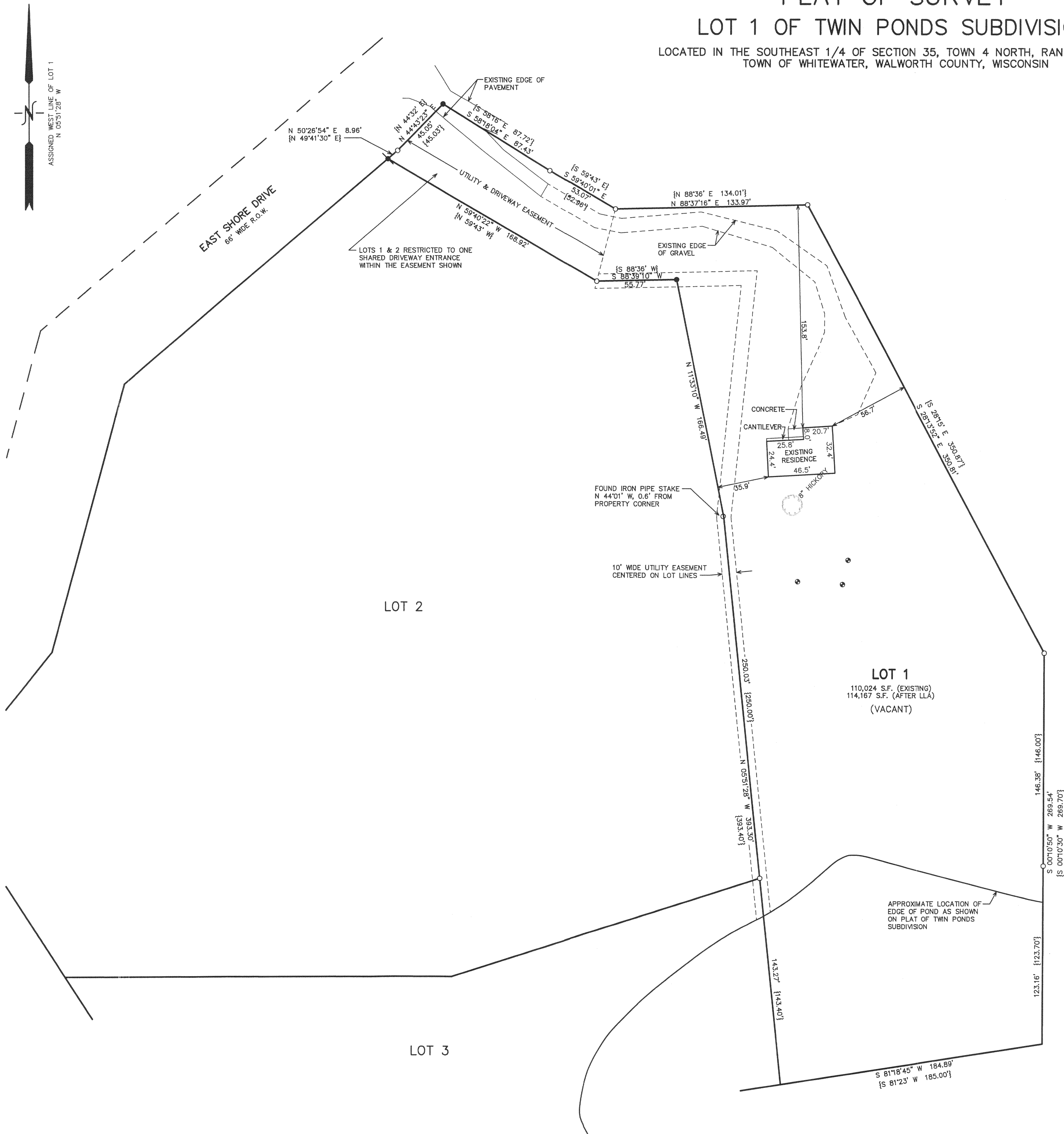

NOTE: WISCONSIN GAS AND ELECTRIC COMPANY EASEMENTS RECORDED IN VOL. 250 OF DEEDS ON PG. 324, IN VOL. 253 OF DEEDS ON PG. 56, AND IN VOL. 255 OF DEEDS ON PG. 42 GIVES THE RIGHT TO CONSTRUCT AND MAINTAIN POWER POLES AND OVERHEAD WRES BY DOES NOT PROVIDE A SPECIFIC LOCATION.

NOTE: COPIES OF THIS MAP TO WHICH THE FOLLOWING CERTIFICATE WILL APPLY SHOW THE SURVEYOR'S ORIGINAL SEAL AND SIGNATURE IN RED INK. COPIES BY ANY OTHER MEANS MAY HAVE ALTERATIONS WHICH DO NOT REPRESENT THE SURVEYOR'S WORK PRODUCT.

I HEREBY CERTIFY THAT THE ABOVE DESCRIBED PROPERTY HAS BEEN SURVEYED UNDER MY DIRECTION AND THAT THE ABOVE MAP IS A TRUE REPRESENTATION THEREOF AND SHOWS THE SIZE AND LOCATION OF THE PROPERTY, ITS EXTERIOR BOUNDARIES, THE LOCATION OF ALL VISIBLE STRUCTURES, AND DIMENSIONS OF ALL PRINCIPLE BUILDINGS THEREON, BOUNDARY FENCES, APPARENT EASEMENTS, ROADWAYS, AND VISIBLE ENCROACHMENTS, IF ANY. THIS SURVEY IS MADE FOR THE USE OF THE PRESENT OWNERS OF THE PROPERTY, AND ALSO THOSE WHO PURCHASE, MORTGAGE, OR GUARANTEE THE TITLE THEREO WITHIN ONE YEAR FROM THE DATE HEREOF.

DATED: JANUARY 2, 2002

PETER S. GORDON

REVISED 02-13-2002  
TO SHOW SIZE & LOCATION OF PROPOSED RESIDENCE

REVISED 04-23-2002  
TO SHOW SIZE & LOCATION OF FOUNDATION AS BUILT

REVISED 12-21-2005  
UPDATE TO TITLE SPECS.

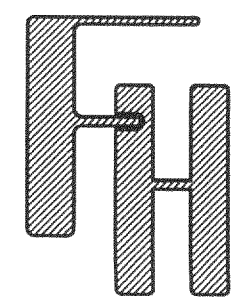

PLAT OF SURVEY  
LOT 1  
TWIN PONDS SUBDIVISION  
TOWN OF WHITEWATER  
WALWORTH COUNTY, WISCONSIN

WORK ORDERED BY -  
KEVIN NETTESHEIM  
WS638 MARINER HILLS COURT  
ELKHORN, WI. 53121

FARRIS, HANSEN & ASSOCIATES, INC.  
ENGINEERING - ARCHITECTURE - SURVEYING  
7 RIDGWAY COURT P.O. BOX 437  
ELKHORN, WISCONSIN 53121  
OFFICE: (262) 723-2098 FAX: (262) 723-5686

REVISIONS

PROJECT NO.  
5425

DATE  
01/02/02

SHEET NO.  
1 OF 1